

South / West Elevation Survey of Derelict Dwelling and Outhouses scale 1:100



P1: South / West Elevation of Dwelling from Enniskerry Road



P2: South Elevation of Dwelling from Enniskerry Road

North / West Rear Elevation Survey of Derelict Dwelling and Outhouses scale 1:100

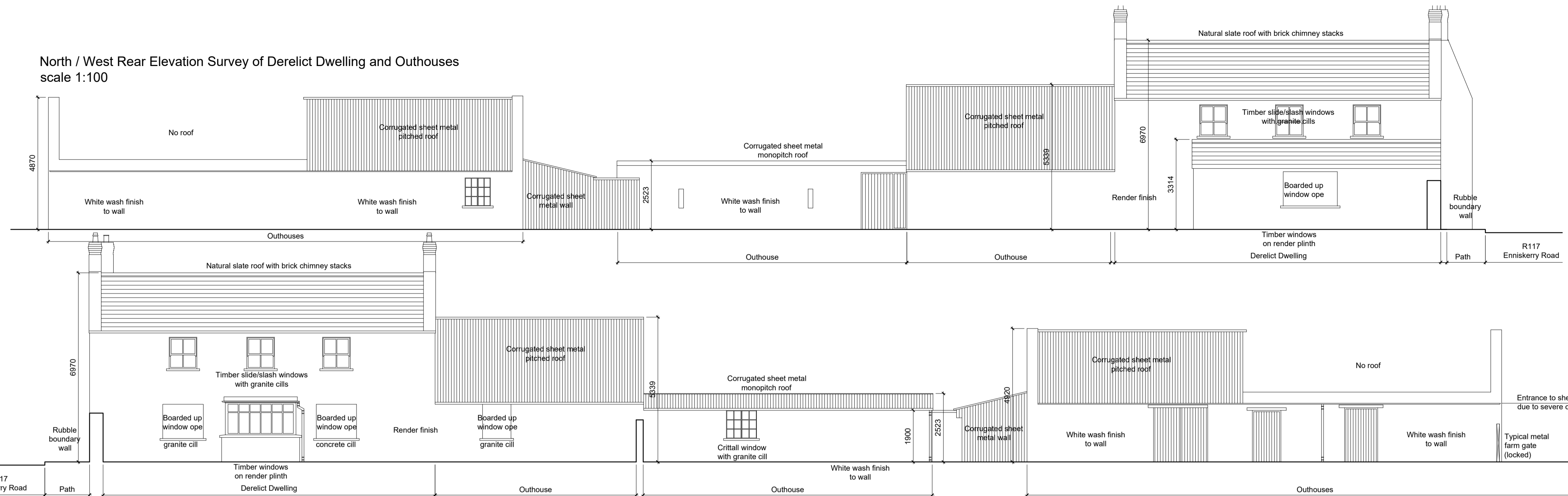

South / East Front Elevation Survey of Derelict Dwelling and Outhouses scale 1:100

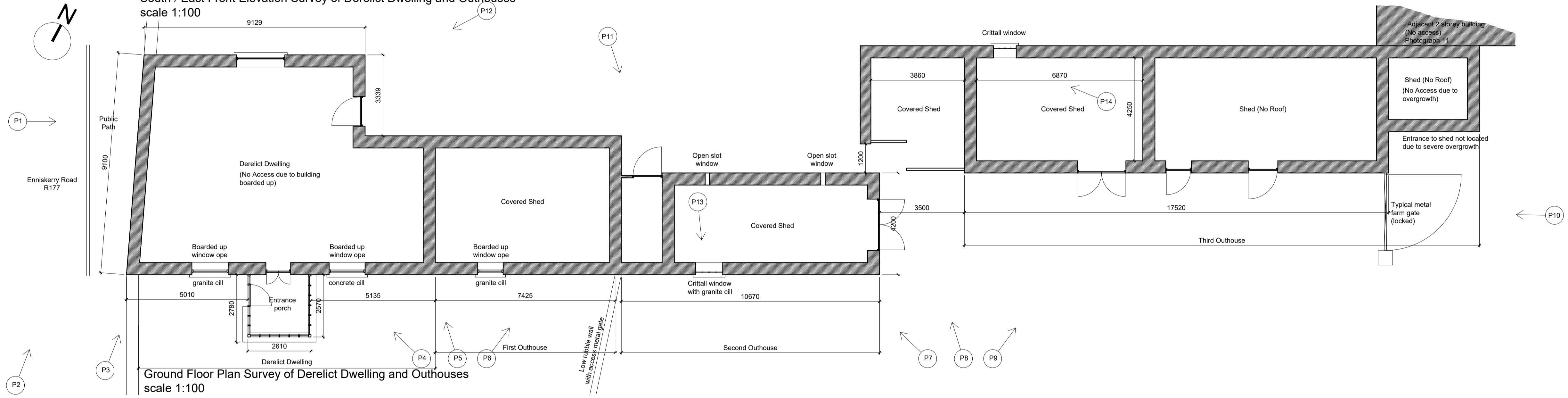

Ground Floor Plan Survey of Derelict Dwelling and Outhouses scale 1:100

KEY PLAN



P4: South / East of Dwelling & Entrance Porch

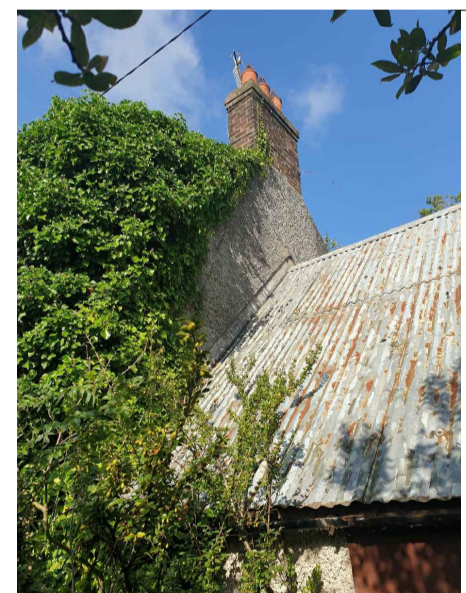

P5: Junction of cable of Dwelling and Outhouse

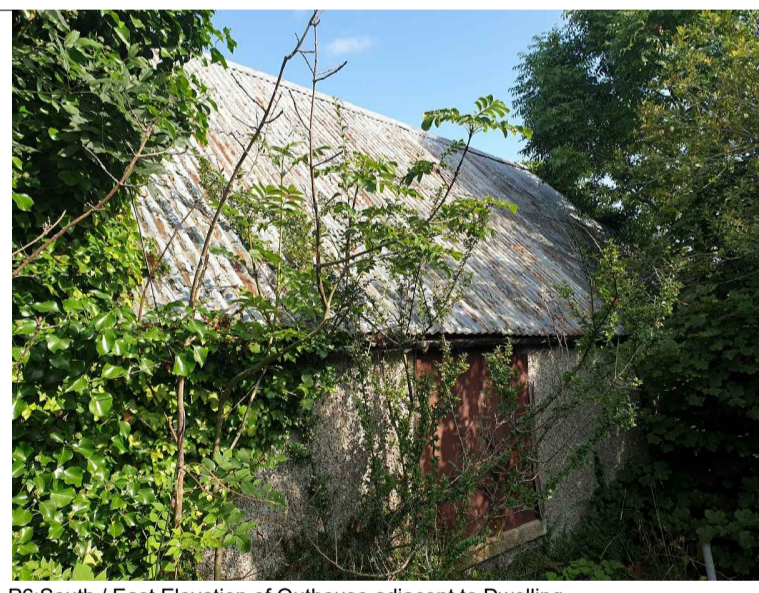

P6: South / East Elevation of Outhouse adjacent to Dwelling



P7: West Elevation Second Outhouse in Courtyard



P8: South / East Elevation Shed between Second & Third Outhouse Buildings in Courtyard



P9: South / East Elevations Third Outhouse in Courtyard



P10: West Elevation Cable end of Third Outhouse from behind gate



P3: Dwelling chimney adjacent to Enniskerry Road



P11: North / East Elevation Rear Elevation of junction between Second & Third Outhouses



P12: North / East Rear Elevation of Dwelling

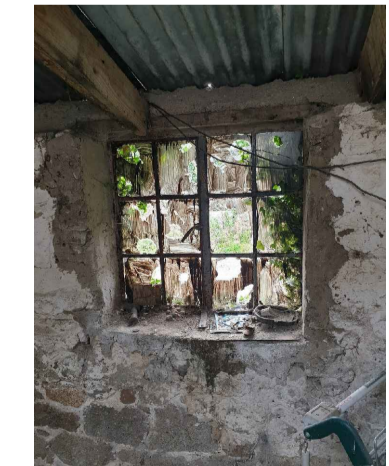

P13: Crittall window in Second Outhouse



P14: Inside of Third Outhouse with crittall window in background

NOTES:

DO NOT SCALE FROM DRAWINGS. WORK TO FIGURED DIMENSIONS ONLY. ARCHITECT TO BE NOTIFIED OF ALL DISCREPANCIES.

SHD STAGE 3

REVISIONS	DATE	DESCRIPTION	No.
	19-10-21	Rear elevation added. Barn & Workshop now on Sh. 2 of 2 (Dwg. No. PL107)	A

	PROJECT TITLE:	Kilterman Village SHD	DATE:	JUN. 22	DRAWN BY:	GF
	DRAWING TITLE:	Survey of Existing Farm Buildings to be Demolished Sh 1 of 2	SCALE:	1:100@A1	REVISION:	A
					JOB NO:	21009
					DRAWING NO:	PL106